

Programme
OF THE
**THIRTY-SEVENTH ANNUAL
COMMENCEMENT**
1952



**MOUNT PLEASANT TOWNSHIP
HIGH SCHOOL**

BACCALAUREATE SERVICE

Sunday Evening, May Twenty-fifth—Eight O'clock

PROCESSIONAL	Virginia Orndoff
INVOCATION	Rev. B. M. Wallace
HOLY ART THOU— <i>G. F. Handel</i>	Girls' Chorus Accompanist, Carol Carter
SCRIPTURE READING	
PRAYER	
SERMON — <i>The Voyage of Life</i>	Rev. William H. Hughes First United Presbyterian Church Washington, Pennsylvania
HEAR MY PRAYER— <i>Will James</i>	Girls' Chorus Accompanist, Carol Carter
BENEDICTION	Rev. Lewis A. Westphal
RECESSIONAL	Virginia Orndoff

CLASS OFFICERS

<i>President</i>	RONALD BROWN
<i>Vice President</i>	CAROL COWDEN
<i>Secretary</i>	NANCY GEMA
<i>Treasurer</i>	ALICE COLLETT

CLASS NIGHT PROGRAM

Tuesday Evening, May Twenty-seventh—Eight O'clock

The Commencement Program had been planned for the Athletic field, but due to threatening weather, it was held in the School Auditorium.

COMMENCEMENT PROGRAM

Thursday Evening, May Twenty-ninth—Seven-thirty O'clock

Theme—*Essentials of a Full and Successful Life*

PROCESSIONAL

INVOCATION Rev. Lewis A. Westphal

CLASS PRESIDENT'S ADDRESS Ronald Brown

*Trio - - - Somewhere a Child is Singing Bard-
~~FAIR MAID OF PERTH - Widdel~~

ORATION Phyllis Beaumariage

GLORIUS IN EXCELSIS—Mozart Mixed Chorus
Accompanist, Esther Wood

ORATION Verdie Shaffer

YOU'LL NEVER WALK ALONE—Richard Rodgers Mixed Chorus
Accompanist, Esther Wood

Solo- The Lord's Prayer - - - - - LeDora Wood

PRESENTATION OF DIPLOMAS AND AWARDS ** G. E. Baker

ADDRESS — *Reason for Living* James M. Barnett, D.D.
Bellevue Presbyterian Church
Bellevue, Pennsylvania

BENEDICTION Rev. B. M. Wallace

RECESSIONAL

*Trio was composed of Phyllis Beaumariage, Mary Vale White and Le Dora Wood.

HONOR ROLL

PHYLLIS BEAUMARIAGE
THERESA BOCCABELLA
PEGGY COLE
CAROL COWDEN
NANCY GEMA
NORMA GEMA

LOLA HERRIOTT
ELIZABETH MCKUHN
VERDIE SHAFFER
ROBERTA SMITH
MARTHA STRAWN
MARY VALE WHITE

Verdie Shafer was Valedictorian (First in Class)

NATIONAL HONOR SOCIETY

PHYLLIS BEAUMARIAGE
CAROL COWDEN
NANCY GEMA
NORMA GEMA
LOLA HERRIOTT

ELIZABETH MCKUHN
VERDIE SHAFFER
ROBERTA SMITH
MARTHA STRAWN
MARY VALE WHITE

Ronald Brown and Nancy Gema received the Babe Ruth Awards for Sportsmanship.

CLASS ROLL

Robert Allshouse
Howard Bates
Phyllis Beaumariage
Theresa Boccabella
Ronald Brown
Genevieve Cave
Marilyn Clark
Margaret Cole
Alice Collett
Elsie Cooper
Emma Coufman
Carol Cowden
Leona Cowden
Mary Gagich
Nancy Gema
Norma Gema

Lena Gilbert
Lola Herriott
Roy Hill
Elizabeth McKuhn
John McKuhn
Judith Miller
Christine Pattison
Catherine Reed
Joan Sefzik
Verdie Shaffer
Roberta Smith
Martha Strawn
Patty Walczyk
Walter Washington
Mary Vale White
Suzanne Wilson

LeDora Wood

CLASS MOTTO

"Life Is What You Make it."

Class Colors

Maroon and Gray

Class Flower

Yellow Rose

FACULTY

G. E. BAKER	Supervising Principal
MRS. NETTIE BENNETT	Home Economics
ELSIE COWDEN	English
NORMA FRYE	School Nurse
DANIEL HAMILL	Health, Physical Education
CLAIRE JANUSZEWSKI	Mathematics
HERMAN G. LAMPHERE	Commercial, General Science
ROBERT LOUGHRY	Agriculture
J. RICHARD NEVIN	Music
VIRGINIA O'BRYON	Social Studies
MRS. IRENE PAULSON	Latin, English
GEORGE SEITZ	Science
MARY ADELAIDE WITT	Commercial

SCHOOL DIRECTORS

DR. E. H. WHITE, *President*
JOHN PUNOLA, *Vice President*

V. M. SMITH, *Secretary*
DR. J. K. MCCARRELL, *Treasurer*
LEE LINDSEY, *Member*

Honor Students Of Mt. Pleasant Senior Class



VERDIE SHAFFER

Mt. Pleasant Township High School's honor students and class president will deliver orations at the Commencement exercises on May 29 on

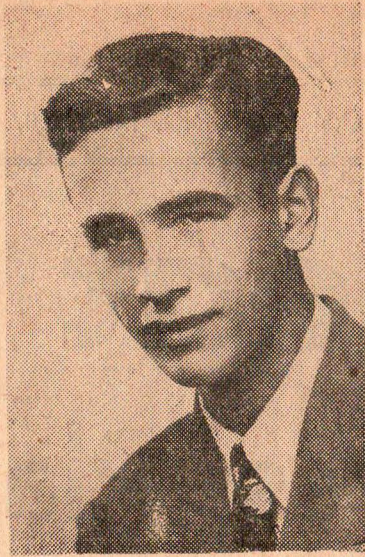

RONALD BROWN

the school athletic field. Verdie Shaffer is first honor student, Ronald Brown is Senior Class President, and Phyllis Beaumariage is representative of the honor students.



PHYLLIS BEAUMARIAGE

Evans Photo